

*Angelic.*

# C R E D O III

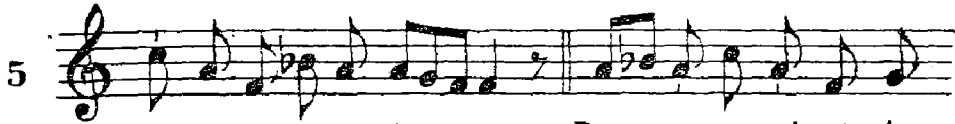

Cre-do in u-nam De-wm, Pa-trem omnipot-én-



tem, factórem cæ-li et ter-ræ, vi-si-bi-li-um ó-mni-



um, et in-vi-si-bi-li-um. Et in u-num Dó-mi-



num Je-sum Christum, Fí-li-um De-i u-ni-gé-ni-

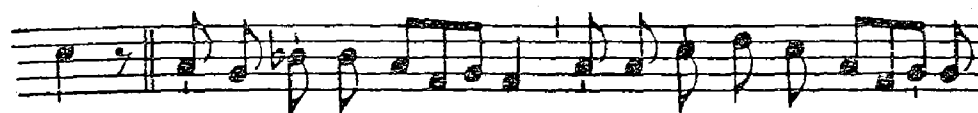

tum. Et ex Patre na-tum an-te ómni-a sæ-cu-



la. De-um de De-o, lumen de lú-mi-ne, De-um ve-



rum de De-o ve-ro. Gé-ni-tum non fa-ctum, con-



substan-ti-á-lem Patri, per quem ómni-a facta sunt.

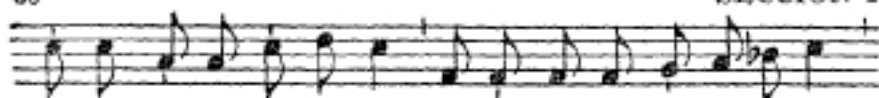

Qui proter nos hó-mi-nes, et propter nostram sa-lú-tem

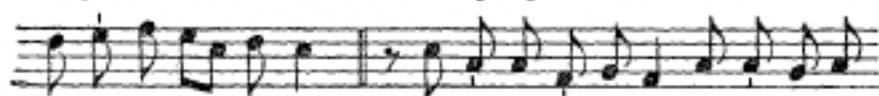

descéndit de cæ-lis. Et in-car-nátus est de Spí-ri-tu



San-cto ex Ma-ri-a Vir-gi-ne, et hó-mo factus est.

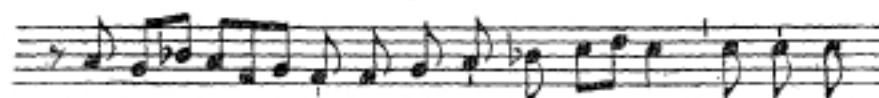

Cru-ci-fi-xus ét-i-am pro no-bis, sub Pónti-



o Pi-lá-to passus, et se-púl-tus est. Et re-sur-ré-

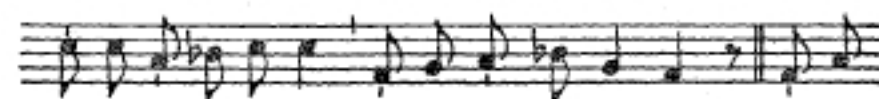

xit tér-ti-a di-e, se-cúndum Scriptú-ras. Et a-



scén-dit in cæ-lum, se-det ad délix-te-ram Pa-tris.



Et í-te-rum ventú-rus est cum glóri-a, ju-di-cá-

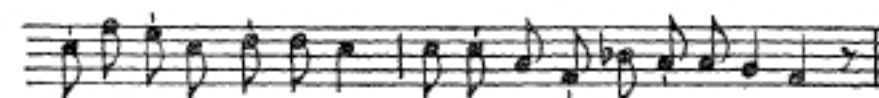

re vivos et mór-tu-os, cu-jus regni non e-rit fi-nis.

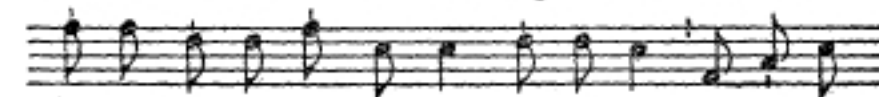

Et in Spí-ri-tum San-ctum, Dó-mi-num, et vi-vi-

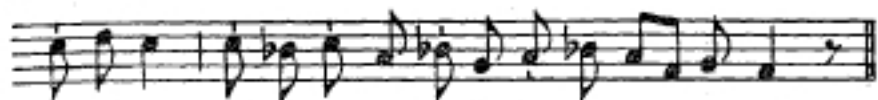

fi.cántem, qui ex Pa.tre Fi.li.ó-que pro.cé.dit.



Qui cum Pa.tre et Fi.li.o simul ad.o.rá.tur et



conglo.ri.fi.cá.tur qui lo.cú.tus est per Pro.phé.tas.

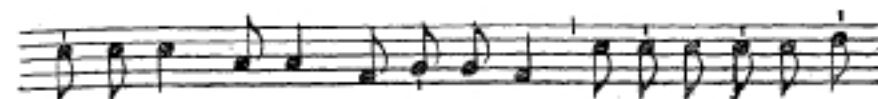

Et u.nam sanctam ca.thó.li.cam et a.po.stó.li.cam



Ec.clé.si.am. Con.fi.te.or u.num ba.pti.sma in



re.missi.ó-nem pecca.tó.rum. Et exspécto re.sur.



re.cti.ó-nem mortu.ó-rum. Et vi.tam ven.tú-ri

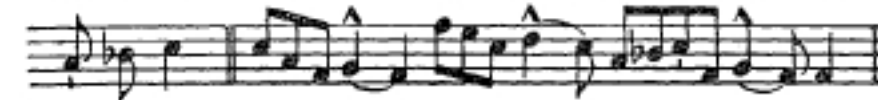

sé.cu.li. A - - - men.